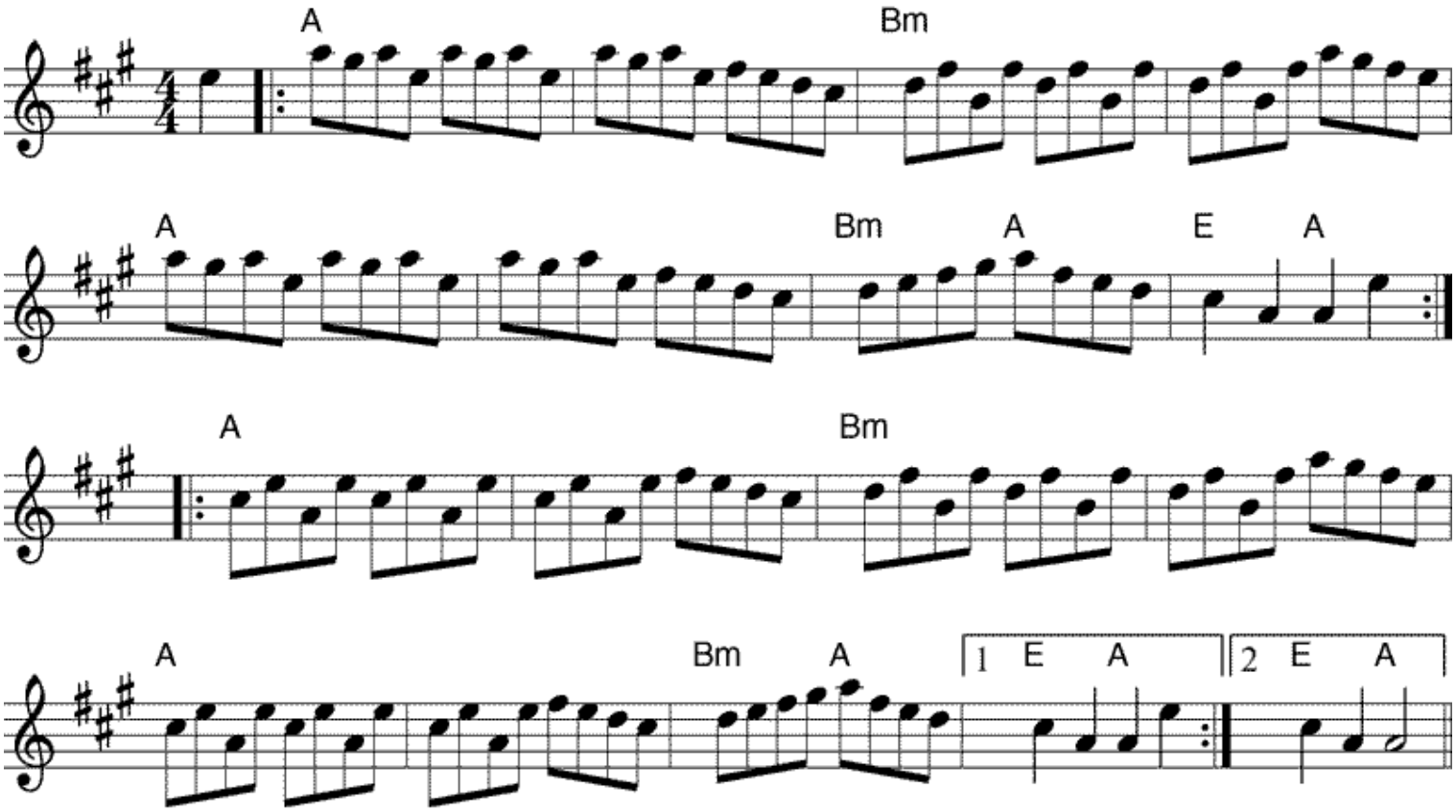The Devil's Dream